

Dossier CMP Arles : 783

Page/Sheet 1/6

Client / Customer : AIR LIQUIDE AGS GmbH

Engineered System N° :

1 RESERVOIR DE STOCKAGE LOX 1800MT

1 x 1800MT LOX STORAGE TANK

ECHELLE INTERIEUR

INTERNAL LADDER

1		01/09/04	DUPRESSOIR	Signature	01/09/04	HULIN	W	01/09/04	LEBOUCQ	W	
EDITION EDITION N°	REFERENCE CLIENT REF.	DATE	NOM NAME	SIGN.	DATE	NOM NAME	SIGN.	DATE	NOM NAME	SIGN.	ETAT D'AVANC. STATUS
			REDACTEUR DRAWN UP BY		VERIFICATEUR CHECKED BY			APPROBATEUR APPROVED BY			

Projet :
ProjectClassement CMP Arles :
CMP Arles document N°**783-08**

Ce document est la propriété de CMP Arles. Il ne pourra sans autorisation écrite être utilisé ou communiqué à des tiers, toutes précautions utiles seront prises pour éviter sa divulgation.

This document is the property of the CMP Arles. It may not be used or transmitted to third parties without the written consent of the compagny.
All necessary precautions shall be taken to avoid disclosure.

Dossier CMP Arles : 783

Client / Customer : AIR LIQUIDE AGS GmbH

Engineered System N° :

Plan N° : 783-08

INTERNAL LADDER

ELEVATION & PLAN VIEW

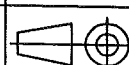

Echelle/Scale
/

Page/Sheet 3/6
Rev 0

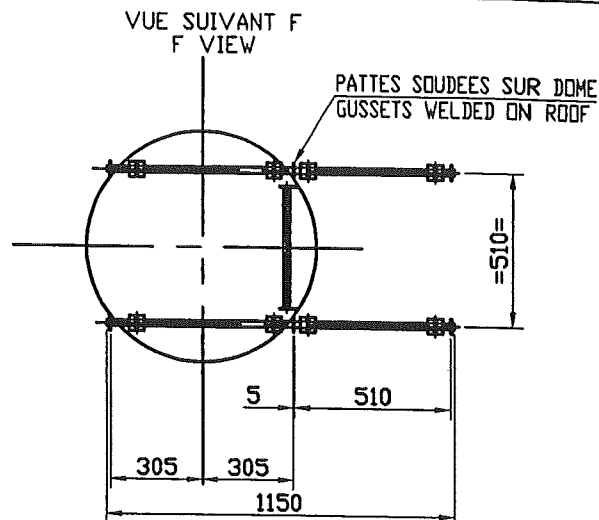
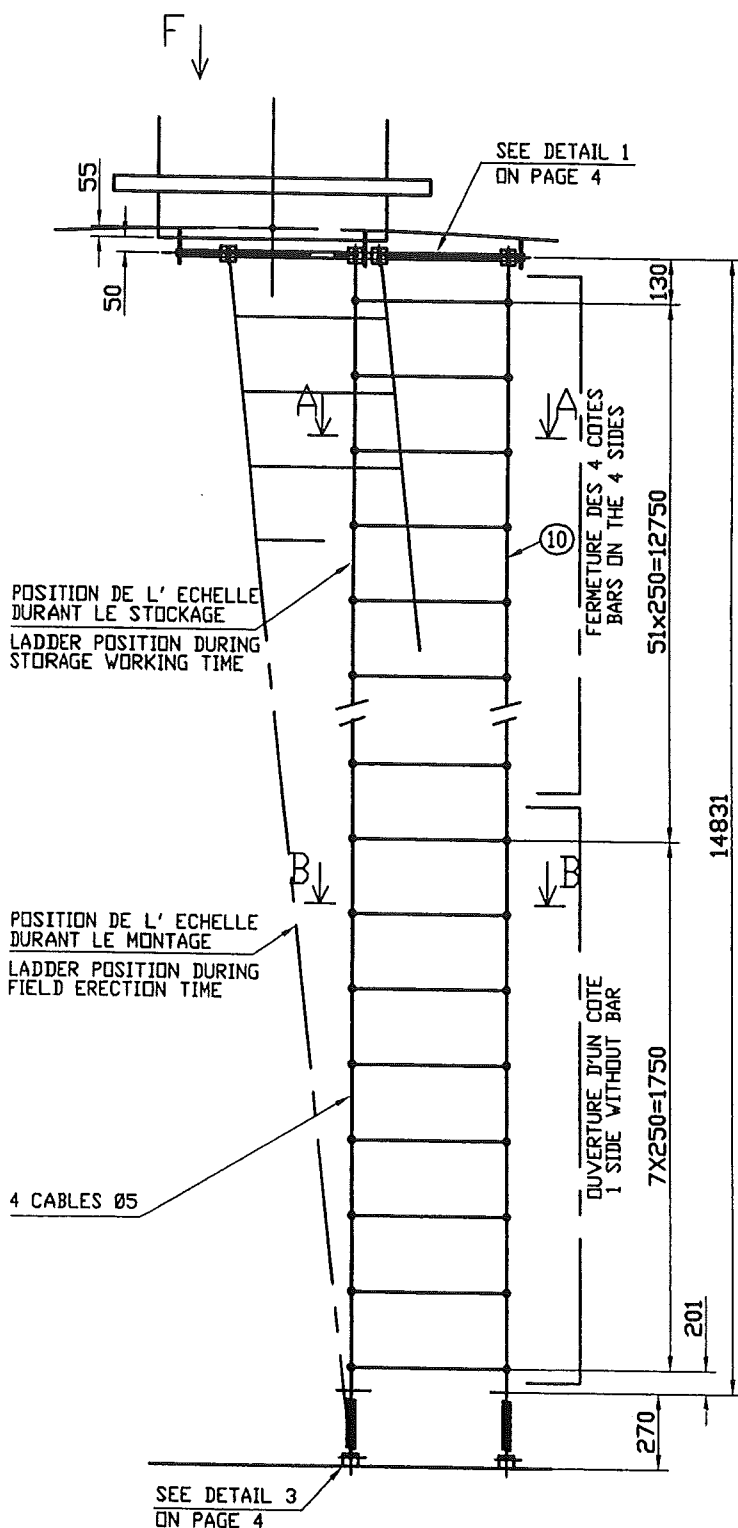

ORIENTATION ACCORDING
TO DWG 783-06

SECTION AA

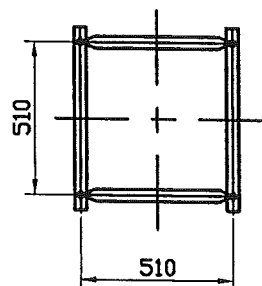

SECTION BB

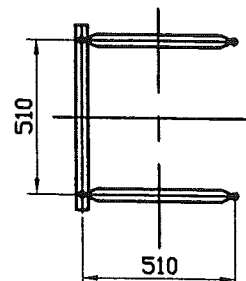

DETAILS 1 & 3 ON PAGE 4
FOR PARTLIST SEE PAGE 6

Ce document est la propriété de CMP Arles. Il ne pourra sans autorisation écrite être utilisé ou communiqué à des tiers, toutes précautions utiles seront prises pour éviter sa divulgation.

This document is the property of the CMP Arles. It may not be used or transmitted to third parties without the written consent of the company. All necessary precautions shall be taken to avoid disclosure.

Dossier CMP Arles : 783

Client / Customer : AIR LIQUIDE AGS GmbH

Engineered System N° :

Plan N° : 783-08

INTERNAL LADDER

DETAILS

Page/Sheet 4/6
Rev 0

Echelle/Scale
1

DETAIL 1

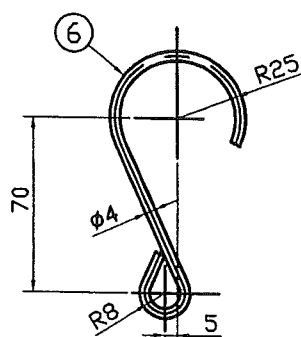
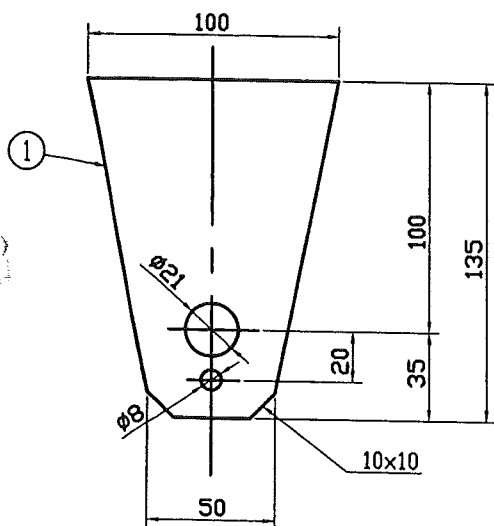
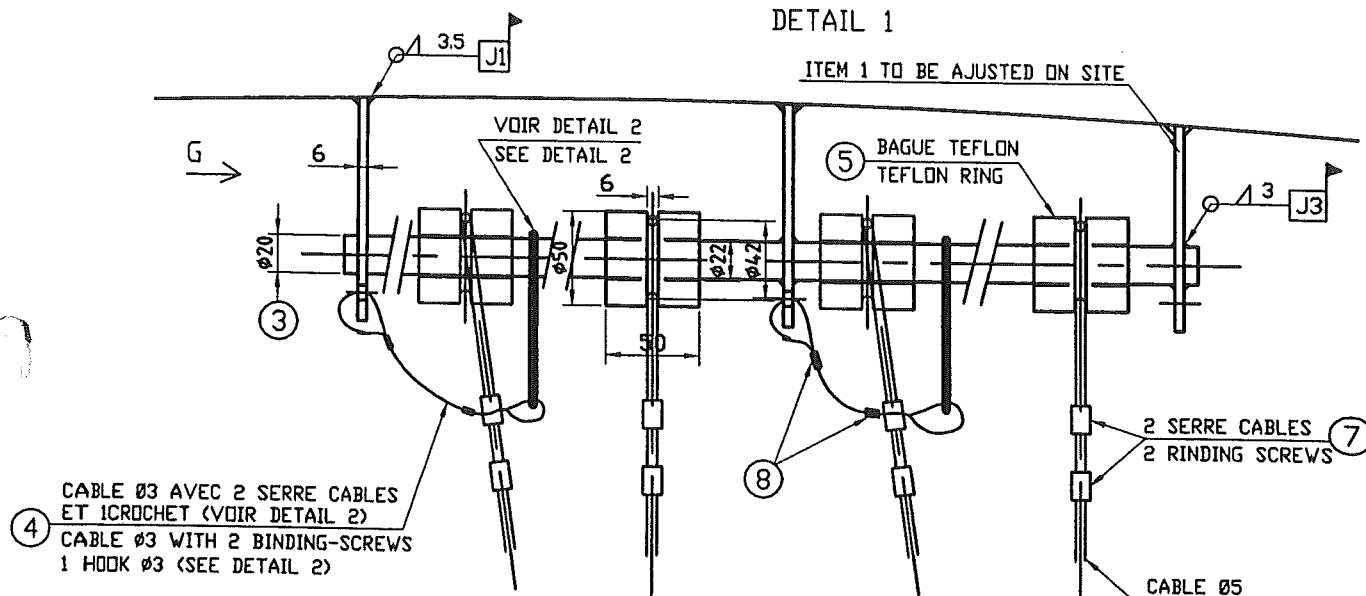

DETAIL 2

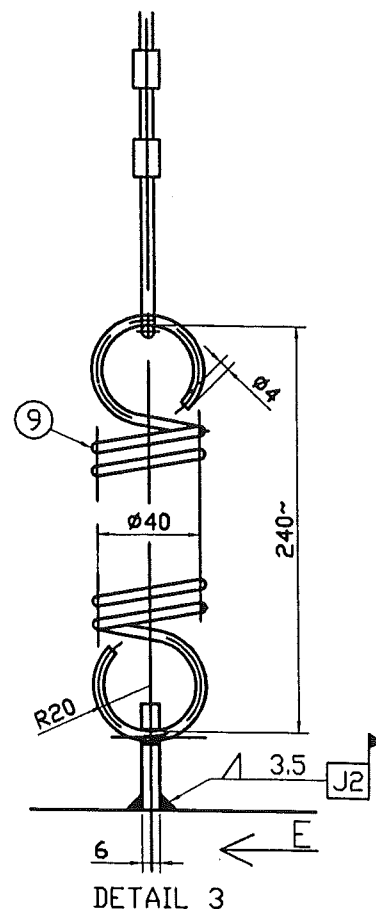

DETAIL 3

Welded joints J1 to J3 see WPS TABLE on page 5

For partlist see page 6

Ce document est la propriété de CMP Arles. Il ne pourra sans autorisation écrite être utilisé ou communiqué à des tiers, toutes précautions utiles seront prises pour éviter sa divulgation.
This document is the property of the CMP Arles. It may not be used or transmitted to third parties without the written consent of the compagny.
All necessary precautions shall be taken to avoid disclosure.

= SITE WELDING

*This document is the property of the CMP Arles. It may not be used or transmitted to third parties without the written consent of the company.
All necessary precautions shall be taken to avoid disclosure.*

Dossier CMP Arles : 783

Page/Sheet 6/6

Client / Customer : AIR LIQUIDE AGS GmbH

Engineered System N° :

Rev 0

Plan N° : 783-08**NOMENCLATURE/LISTE DE COLISAGE**

PART LIST/PACKING LIST



Echelle/Scale

/

PIECES LIVREES NON ASSEMBLEES**ITEMS DELIVERED IN SEPARATE PARTS**

1	6	GOUSSET (gusset) 135x100/50x6	A240 304/304L*	3.1b
2	4	GOUSSET (gusset) 6x50x40	A240 304/304L*	3.1b
3	2	ROND (rod) Ø20 lg=1150	A479 304/304L*	/
4	4	CABLE (cable) Ø3 lg=1000	S.S.	/
5	4	BAGUE (ring) Ø50 lg=50	TEFLON	/
6	4	CROCHET (hook)	S.S.	/
7	16	SERRE CABLE Ø5 (bending screw Ø5) with lock nut	S.S.	/
8	8	SERRE CABLE Ø3 (bending screw Ø3) with lock nut	S.S.	/
9	4	RESSORT (spring)	S.S.	/
10	1	ECHELLE "ABA" (ladder)	CABLE 304/304L	/

BARS ALUMINIUM

* or equivalent

SUPPLY BY CMP Arles

Ce document est la propriété de CMP Arles. Il ne pourra sans autorisation écrite être utilisé ou communiqué à des tiers, toutes précautions utiles seront prises pour éviter sa divulgation.

This document is the property of the CMP Arles. It may not be used or transmitted to third parties without the written consent of the company.
All necessary precautions shall be taken to avoid disclosure.